

Neighborhood I Spy

Instructions: Have one person spot and object and use spatial words to give hints on that object's location. The other person will guess the object! Use spatial words and phrases like *under*, *next to*, *in front of*, *around*, *to the left of*, *to the right of*, and *behind*.

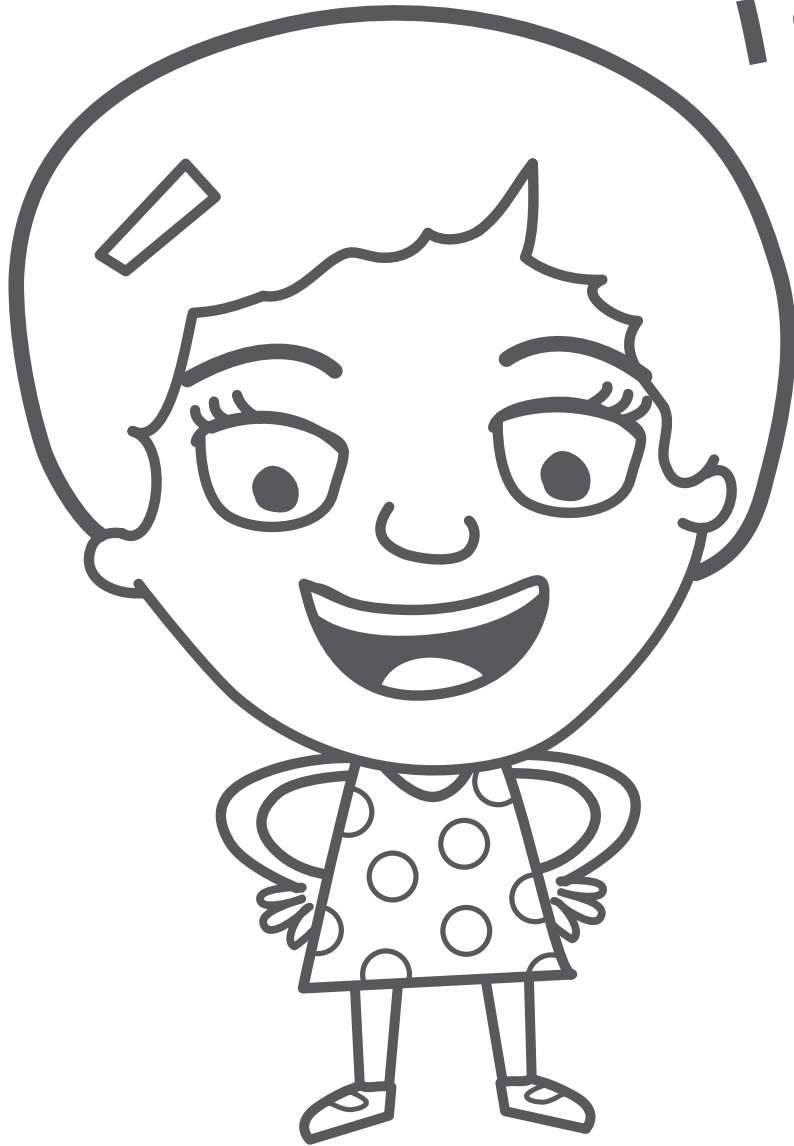

I spy...

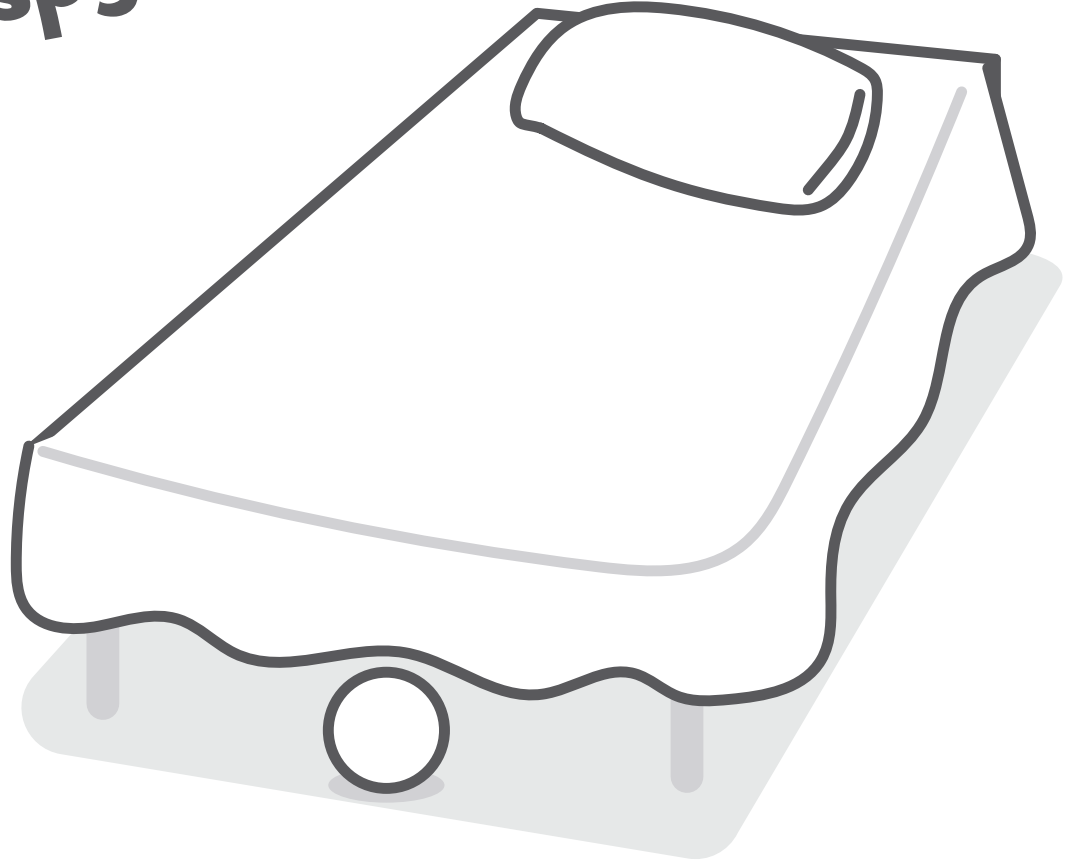

...something
UNDER the bed!

Neighborhood I Spy

Instructions: Have one person spot and object and use spatial words to give hints on that object's location. The other person will guess the object! Use spatial words and phrases like *under*, *next to*, *in front of*, *around*, *to the left of*, *to the right of*, and *behind*.

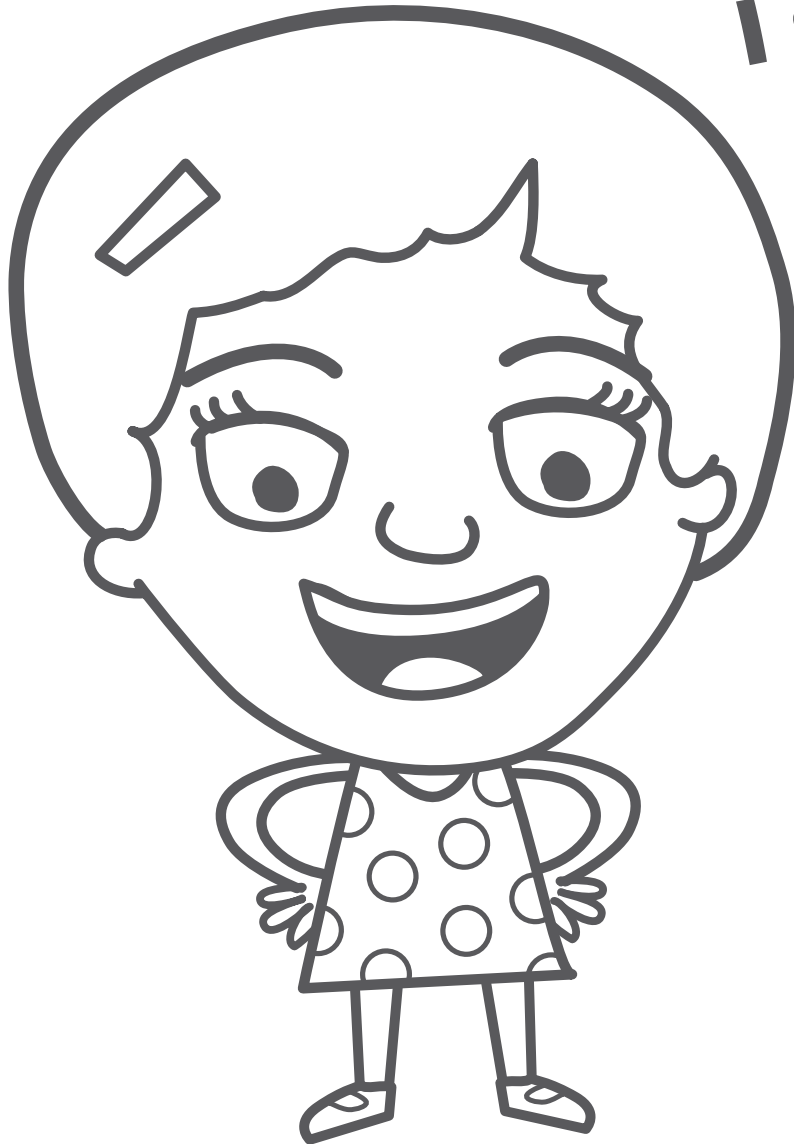

I spy...



**...something NEXT TO
the grocery store!**

Neighborhood I Spy

Instructions: Have one person spot and object and use spatial words to give hints on that object's location. The other person will guess the object! Use spatial words and phrases like *under*, *next to*, *in front of*, *around*, *to the left of*, *to the right of*, and *behind*.



I spy...
 ...something
CLOSE TO
 me!

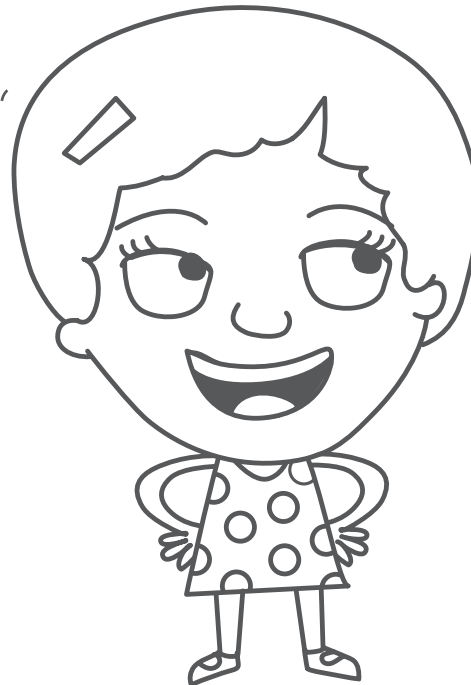

I spy...
 ...something
FAR from me!

Neighborhood I Spy

Instructions: Have one person spot and object and use spatial words to give hints on that object's location. The other person will guess the object! Use spatial words and phrases like *under*, *next to*, *in front of*, *around*, *to the left of*, *to the right of*, and *behind*.

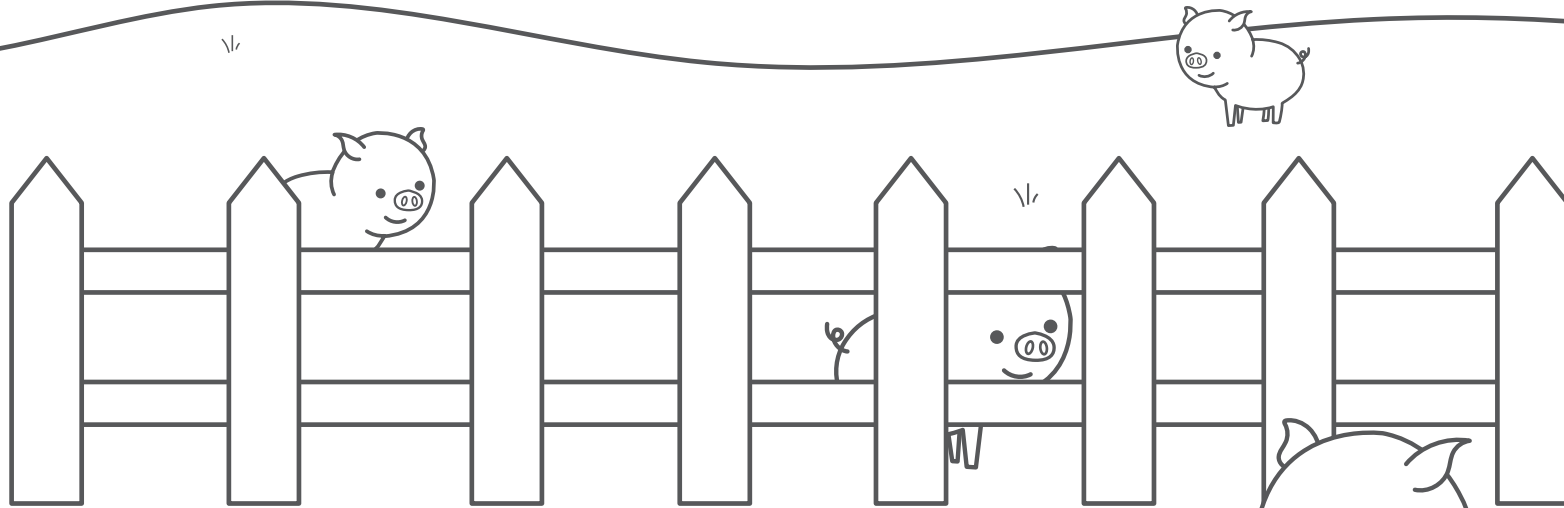

I spy...



...something
BEHIND
the fence!

I spy...



...something
IN FRONT OF
the fence!

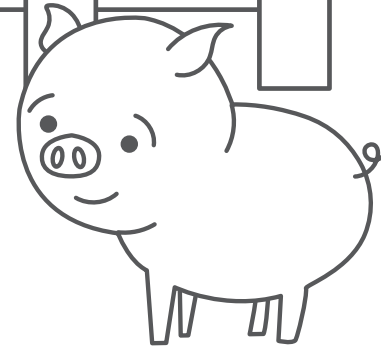



Neighborhood I Spy

Instructions: Have one person spot and object and use spatial words to give hints on that object's location. The other person will guess the object! Use spatial words and phrases like *under*, *next to*, *in front of*, *around*, *to the left of*, *to the right of*, and *behind*.

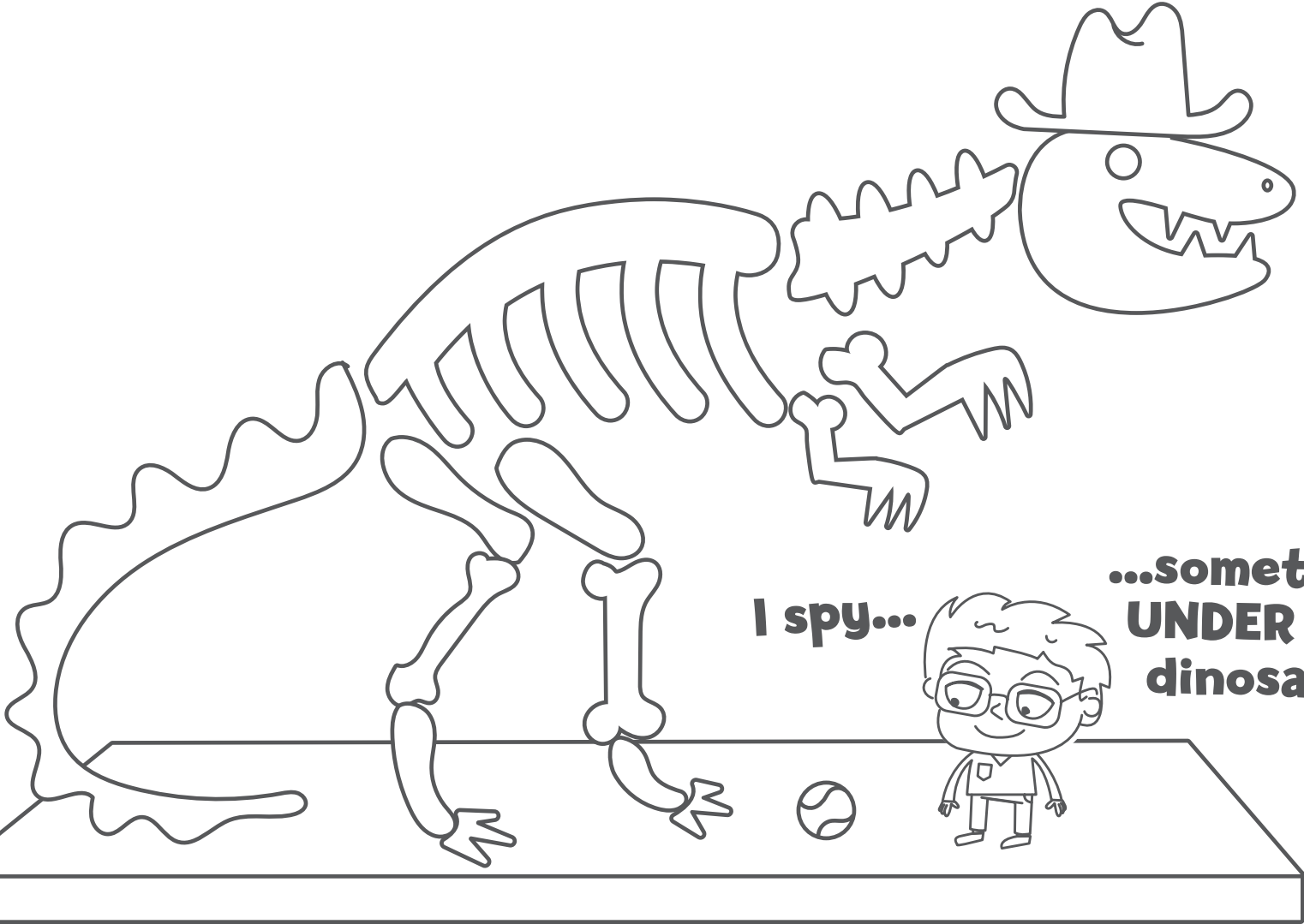

I spy...



...something **ON TOP**
OF the dinosaur!

I spy...



...something **UNDER** the dinosaur!

